ECONOMIC DEVELOPMENT

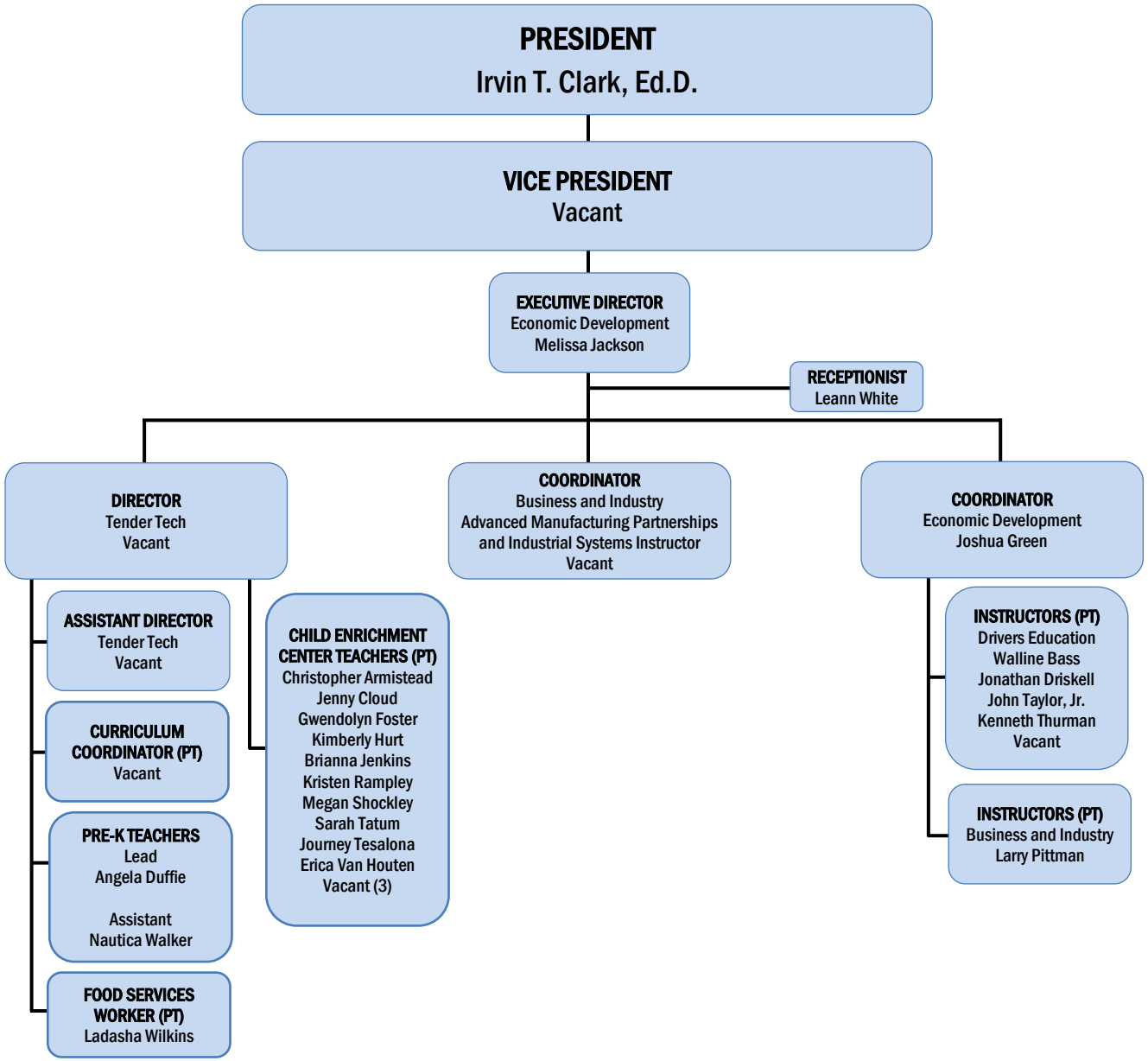

As of 08/12/2024